

ROAD INDEX

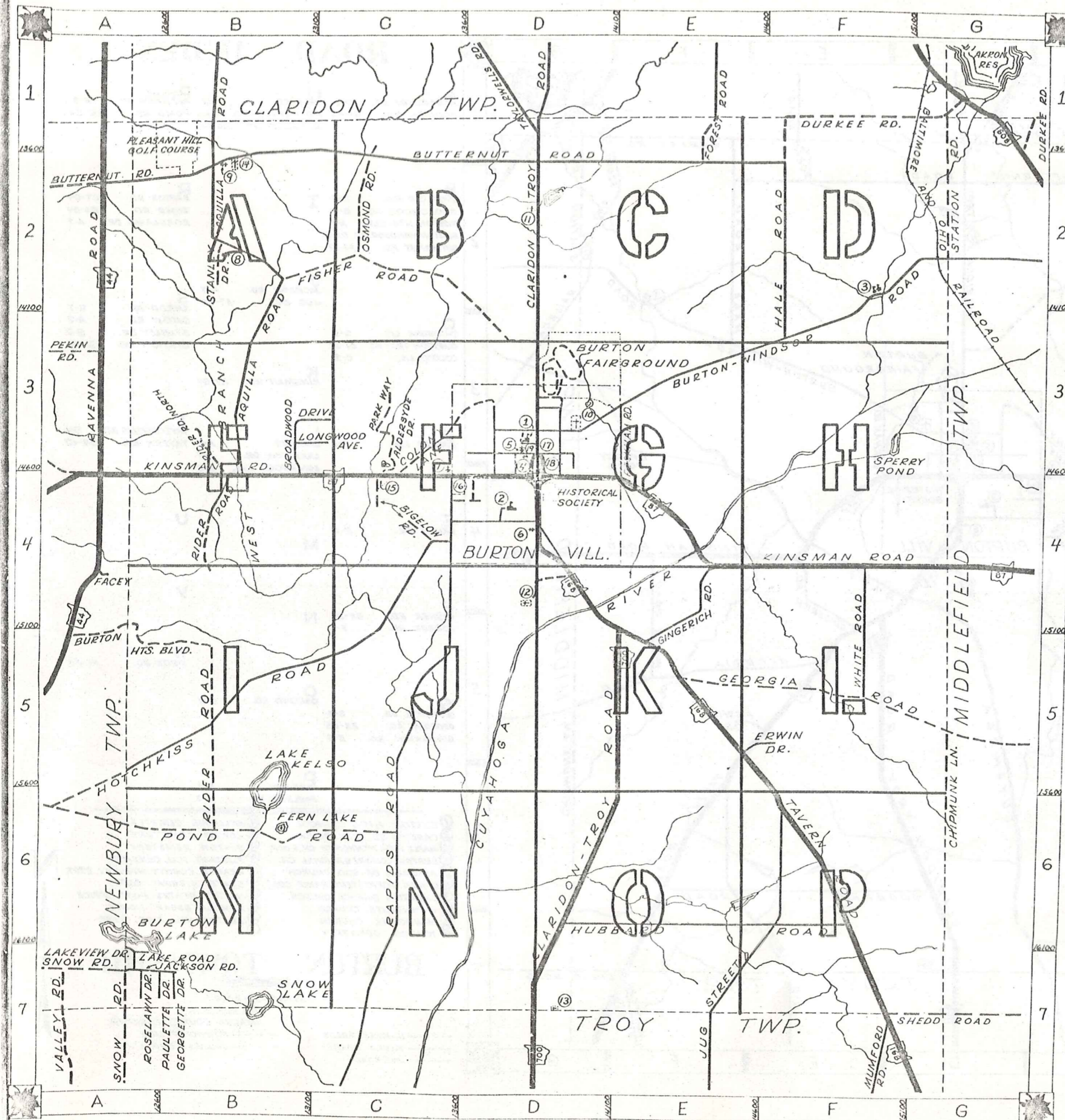

A ALDERSYDE DR. C-3
H HALE RD. F-2
P CONY. PECKHAM RD. A6
AQUILLA RD. B1-B3 HOTCHKISS RD. A6-C4 POND RD. A6
HUBBARD RD. D6-F6

B BIGELOW RD. C-4
I I
R RAPIDS RD. C1
BROADWOOD DR. B-3 RIDER RD. B1
BURTON HTS. BLVD. A-5 ROSELAWN DR.
BURTON-WINDSOR RD. D3-G2
BUTTERNUT RD. A2-F2

J JACKSON RD. A-7
JUG ST. E7-F6
S SHEDD RD. G1
SNOW RD. G1
STANLEY DR. G1
STATION RD. G1

C CHIPMUNK LN. G-5
CLARIDON-TROY RD. D1-D7
COLONY LN. C-3
K KINSMAN RD. A4-G4

D DURKEE RD. F-1
L LAKE RD. A-7
LAKEVIEW DR. A-7
LONGWOOD AVE. B-3
T TAYLORWELLS RD. D4
TAVERN RD. D4

E ERWIN DR. E-5
U U

F FISHER RD. B2-D3
FOREST RD. E-1
N N
V V
W WHITE RD. F4

G GEORGETTE DR. B-7
GEORGIA RD. E5-G5
GINGERICH RD. E-4
O OSMOND RD. C-2

D PARK WAY C-3
PAULETTE DR. A-7

- | | |
|-----------------------------------|-----------------------------|
| ① BURTON HIGH SCHOOL | ⑪ WILLIAMS CEMETERY |
| ② CARLTON ST. ELEM. SCHOOL | ⑫ LOWER CEMETERY |
| ③ MAPLE VIEW MENNONITE CH. & SCH. | ⑬ SLITOR CEMETERY |
| ④ BURTON CONGREGATIONAL CH. | ⑭ PLEASANT HILL CEMETERY |
| ⑤ ASSEMBLY OF GOD CHURCH | ⑮ GAUGA COUNTY HIGHWAY DE. |
| ⑥ ONNEN TOIVO (TEMPERANCE SOC.) | ⑯ STATE HIGHWAY DEPT. |
| ⑦ CHRISTIAN SCIENCE CHURCH | ⑰ UNITED STATES POST OFFICE |
| ⑧ MENNONITE CHURCH | ⑱ BURTON SUGAR HOUSE |
| ⑨ MENNONITE CHURCH | ⑲ BURTON VOL. FIRE DEPT. |
| ⑩ WELTON CEMETERY | ⊙ |

BURTON TOWNSHIP

SCALE: 1" = 2000'
 CLYDE POMEROY
 GAUGA COUNTY ENGINEER

--- UNPAVED ROADS
 — PAVED ROADS
 +---+ RAILROAD
 - - - - - TOWNSHIP LINE
 - - - - - VILLAGE CORP. LINE

ROAD INDEX

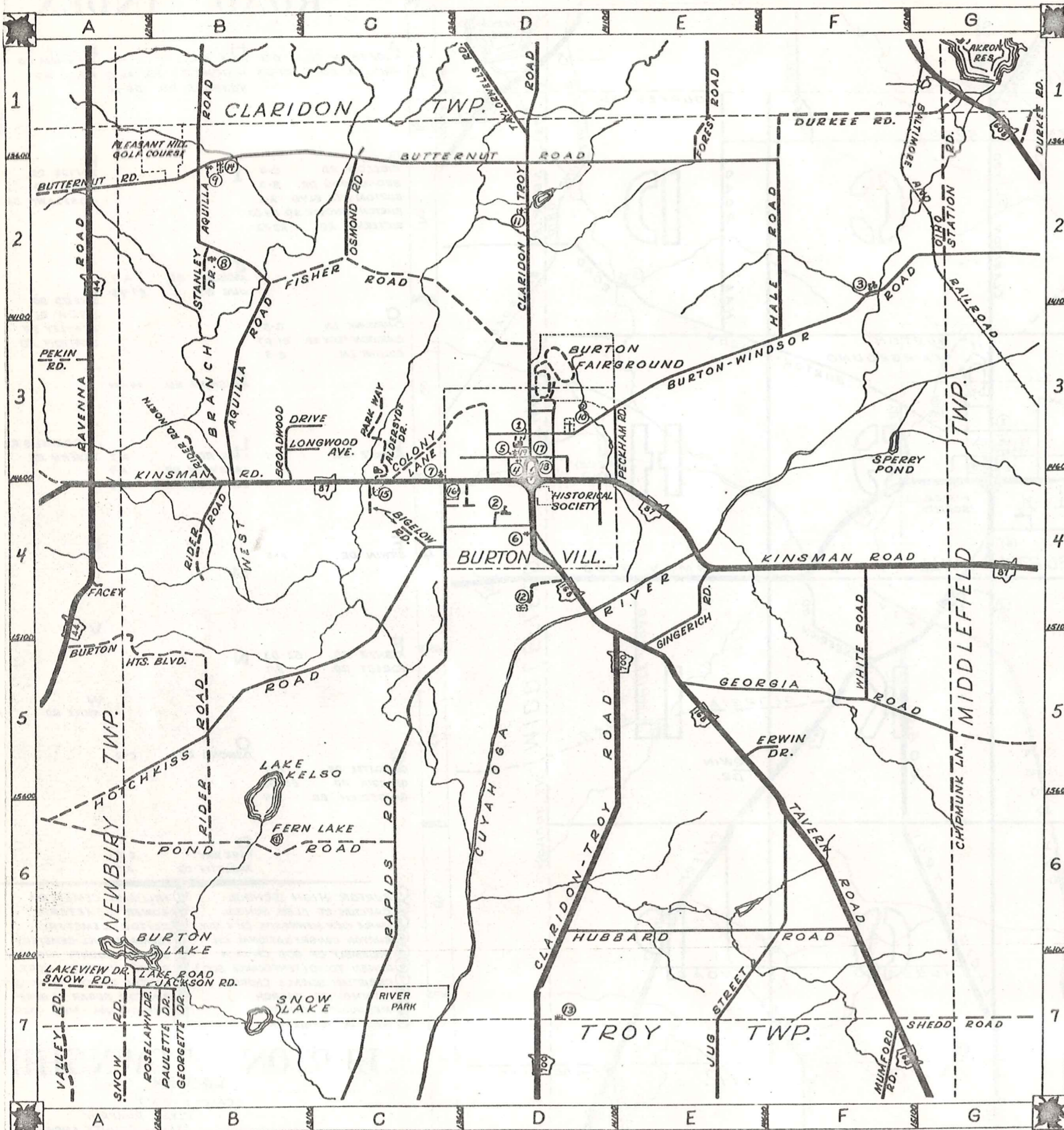

A ALDERSYDE DR. C-3
AQUILLA RD. B1-B3
H HALE RD. F-2
HOTCHKISS RD. A6-C4
HUBBARD RD. D6-F6
P PECKHAM RD. E-3
POND RD. A6-C6

B BIGELOW RD. C-4
BROADWOOD DR. B-3
BURTON HTS. BLVD. A-5
BURTON-WINDSOR RD. D3-G2
BUTTERNUT RD. A2-F2
I
R RAPIDS RD. C7-C4
RIDER RD. B6-B4
ROSELAWN DR. A-7

J JACKSON RD. A-7
JUG ST. E7-F6
C CHIPMUNK LN. G-5
CLARIDON-TROY RD. D1-D7
COLONY LN. C-3
S SHEDD RD. G-7
SNOW RD. A-7
STANLEY DR. B-2
STATION RD. G1-G2

K KINSMAN RD. A4-G4

D DURKEE RD. F-1
L LAKE RD. A-7
LAKEVIEW DR. A-7
LONGWOOD AVE. B-3
T TAYLORWELLS RD. D-1
TAVERN RD. D4-G7

E ERWIN DR. E-5
M
U

F FISHER RD. B2-D3
FOREST RD. E-1
N
V
W WHITE RD. F4-F5

G GEORGETTE DR. B-7
GEORGIA RD. E5-G5
GINGERICH RD. E-4
O OSMOND RD. C-2

P PARK WAY C-3
PAULETTE DR. A-7

- | | |
|-----------------------------------|-------------------------------|
| ① BURTON HIGH SCHOOL | ⑪ WILLIAMS CEMETERY |
| ② CARLTON ST. ELEM. SCHOOL | ⑫ LOWER CEMETERY |
| ③ MAPLE VIEW MENNONITE CH. & SCH. | ⑬ SLITOR CEMETERY |
| ④ BURTON CONGREGATIONAL CH. | ⑭ PLEASANT HILL CEMETERY |
| ⑤ ASSEMBLY OF GOD CHURCH | ⑮ GEauga COUNTY HIGHWAY DEPT. |
| ⑥ ONNEN TOIVO (TEMPERANCE SOC.) | ⑯ STATE HIGHWAY DEPT. |
| ⑦ CHRISTIAN SCIENCE CHURCH | ⑰ UNITED STATES POST OFFICE |
| ⑧ MENNONITE CHURCH | ⑱ BURTON SUGAR HOUSE |
| ⑨ MENNONITE CHURCH | ⑲ BURTON VOL. FIRE DEPT. |
| ⑩ WELTON CEMETERY | |

BURTON TOWNSHIP

SCALE: 1" = 2000'

G. J. ROBINSON
 GEauga COUNTY ENGINEER

- UNPAVED ROADS
- PAVED ROADS
- ++++ RAILROAD
- TOWNSHIP LINE
- VILLAGE CORP. LINE



CLARIDON TOWNSHIP

NEWBURY TOWNSHIP

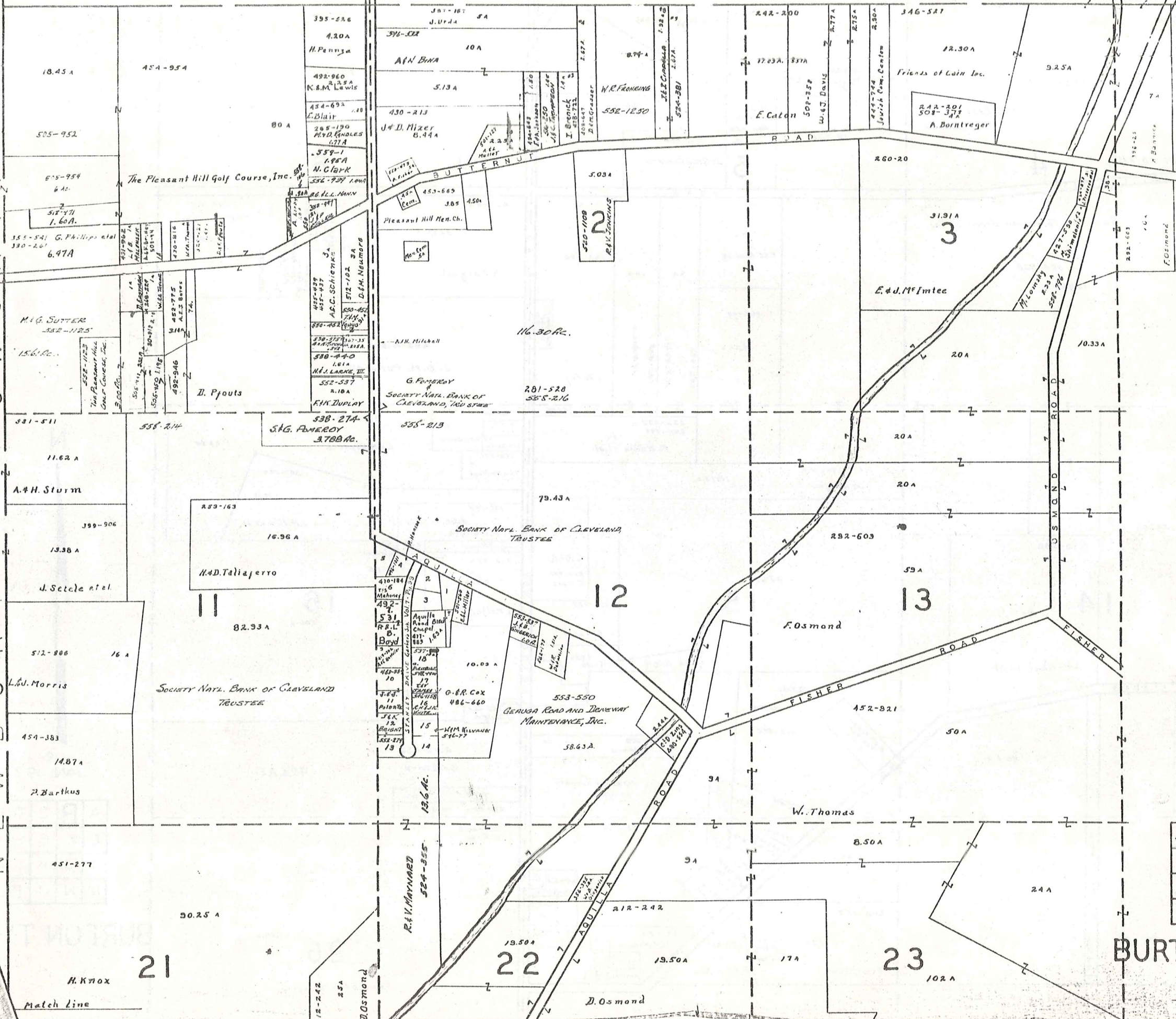

SCALE 1" JAN. 19

A	B	C	D
E	F	G	H
I	J	K	L
M	N	O	P

BURTON T

Match Line

CLARDON

TOWNSHIP

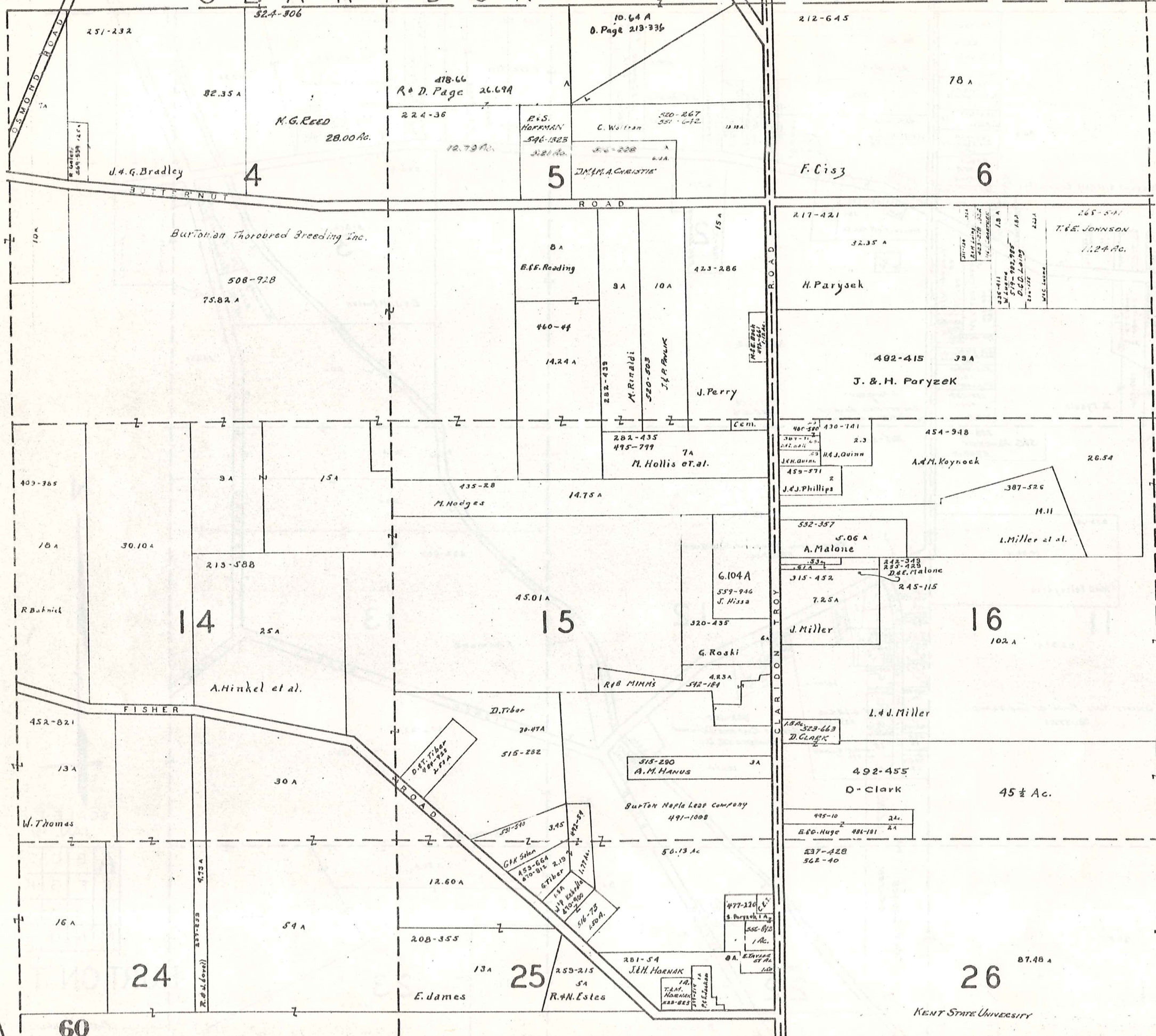

SCALE 1" = 40' JAN. 1977

A	B	C	D
E	F	G	H
I	J	K	L
M	N	O	P

BURTON TOWNSHIP

CLARIDON

TOWNSHIP

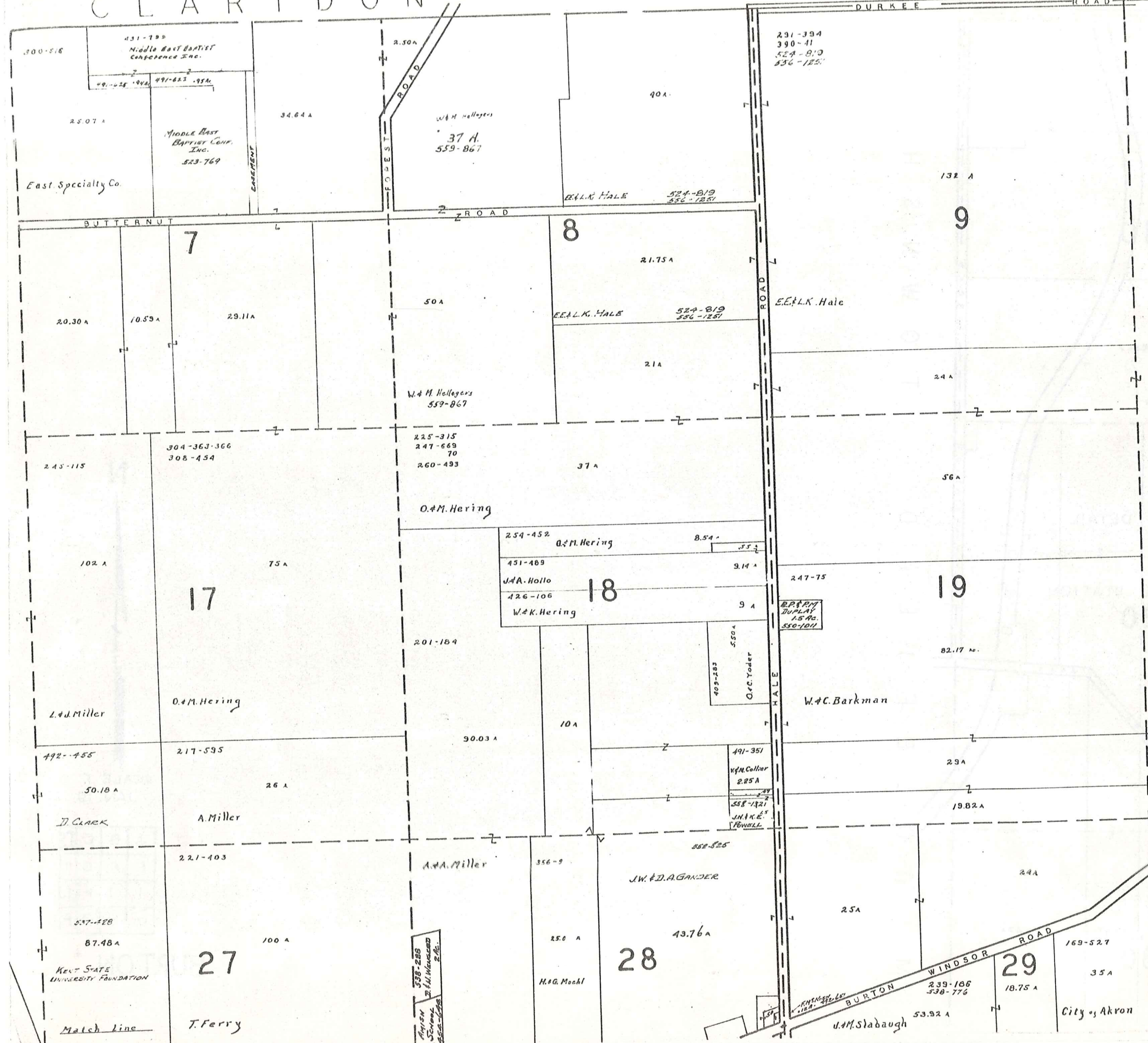

SCALE 1" = 30'
 JAN. 1, 197

A	B	C	D
E	F	G	H
I	J	K	L
M	N	O	P

BURTON TWP

Match Line

LARIDON TOWNSHIP

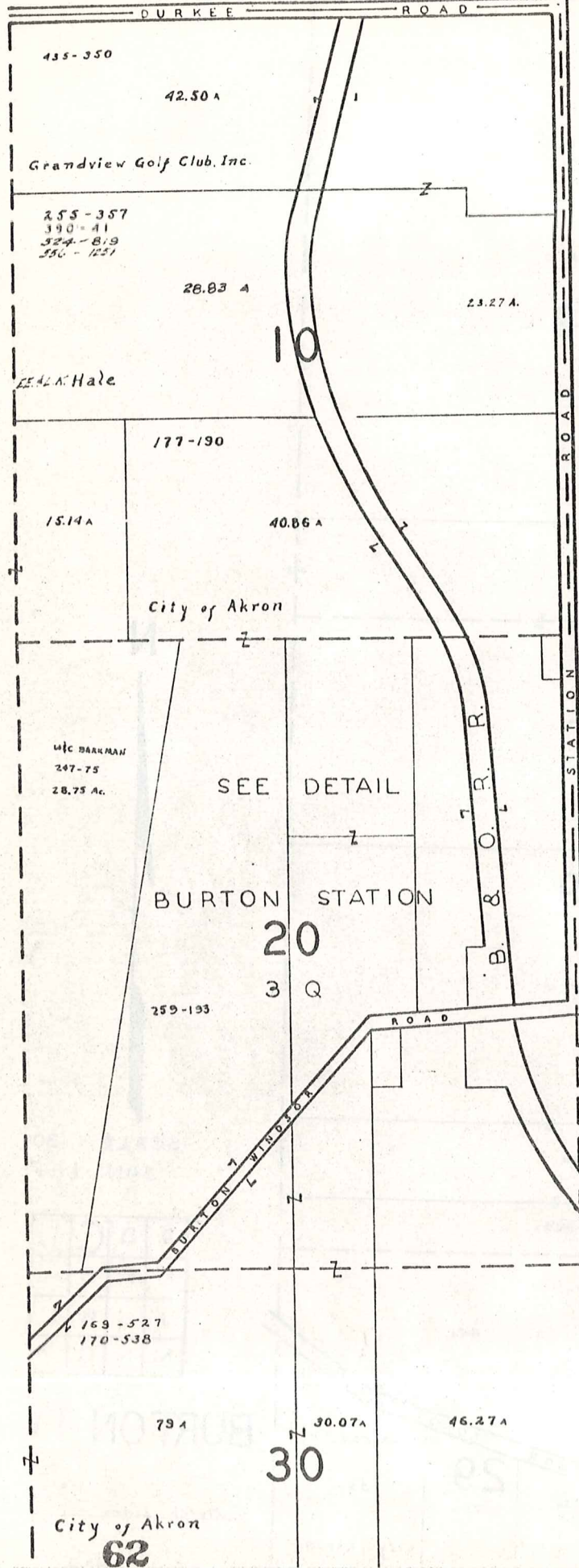

M I D D L E F I E L D T O W N S H I P



SCALE 1" = 100'
JAN. 19

A	B	C	D
E	F	G	H
I	J	K	L
M	N	O	P

BURTON

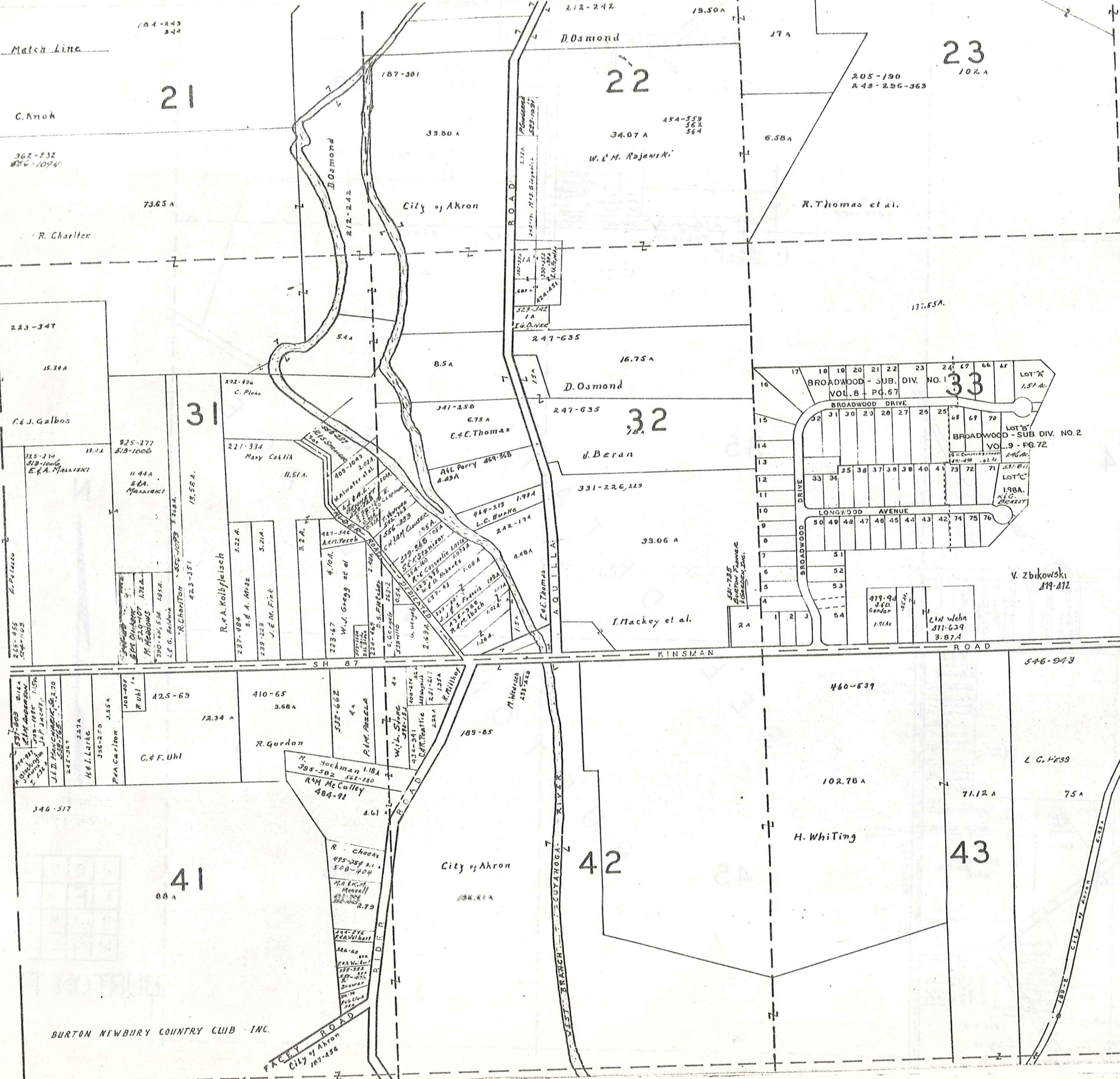

Match Line

BROADWOOD SUB. NO. 1 & 2

1	W. & M. Rajenski	480-9
2	R. J. Vesely	538-90
3	E. H. Lull	531-11
4	R. T. Thomas	531-11
5	G. A. Lott	531-80
6	R. T. Thomas	531-11
7	R. T. Thomas	531-11
8	R. T. Thomas	531-11
9	R. T. Thomas	531-11
10	R. T. Thomas	531-11
11	R. T. Thomas	531-11
12	R. T. Thomas	531-11
13	R. T. Thomas	531-11
14	R. T. Thomas	531-11
15	R. T. Thomas	531-11
16	R. T. Thomas	531-11
17	R. T. Thomas	531-11
18	R. T. Thomas	531-11
19	R. T. Thomas	531-11
20	R. T. Thomas	531-11
21	R. T. Thomas	531-11
22	R. T. Thomas	531-11
23	R. T. Thomas	531-11
24	R. T. Thomas	531-11
25	R. T. Thomas	531-11
26	R. T. Thomas	531-11
27	R. T. Thomas	531-11
28	R. T. Thomas	531-11
29	R. T. Thomas	531-11
30	R. T. Thomas	531-11
31	R. T. Thomas	531-11
32	R. T. Thomas	531-11
33	R. T. Thomas	531-11
34	R. T. Thomas	531-11
35	R. T. Thomas	531-11
36	R. T. Thomas	531-11
37	R. T. Thomas	531-11
38	R. T. Thomas	531-11
39	R. T. Thomas	531-11
40	R. T. Thomas	531-11
41	R. T. Thomas	531-11
42	R. T. Thomas	531-11
43	R. T. Thomas	531-11
44	R. T. Thomas	531-11
45	R. T. Thomas	531-11
46	R. T. Thomas	531-11
47	R. T. Thomas	531-11
48	R. T. Thomas	531-11
49	R. T. Thomas	531-11
50	R. T. Thomas	531-11
51	R. T. Thomas	531-11
52	R. T. Thomas	531-11
53	R. T. Thomas	531-11
54	R. T. Thomas	531-11
55	R. T. Thomas	531-11
56	R. T. Thomas	531-11
57	R. T. Thomas	531-11
58	R. T. Thomas	531-11
59	R. T. Thomas	531-11
60	R. T. Thomas	531-11
61	R. T. Thomas	531-11
62	R. T. Thomas	531-11
63	R. T. Thomas	531-11
64	R. T. Thomas	531-11
65	R. T. Thomas	531-11
66	R. T. Thomas	531-11
67	R. T. Thomas	531-11
68	R. T. Thomas	531-11
69	R. T. Thomas	531-11
70	R. T. Thomas	531-11
71	R. T. Thomas	531-11
72	R. T. Thomas	531-11
73	R. T. Thomas	531-11
74	R. T. Thomas	531-11
75	R. T. Thomas	531-11
76	R. T. Thomas	531-11

Match Line

SCALE 1" = 3'

JAN 1, 190

A	B	C	D
E	F	G	H
I	J	K	L
M	N	O	P

BURTON T

63

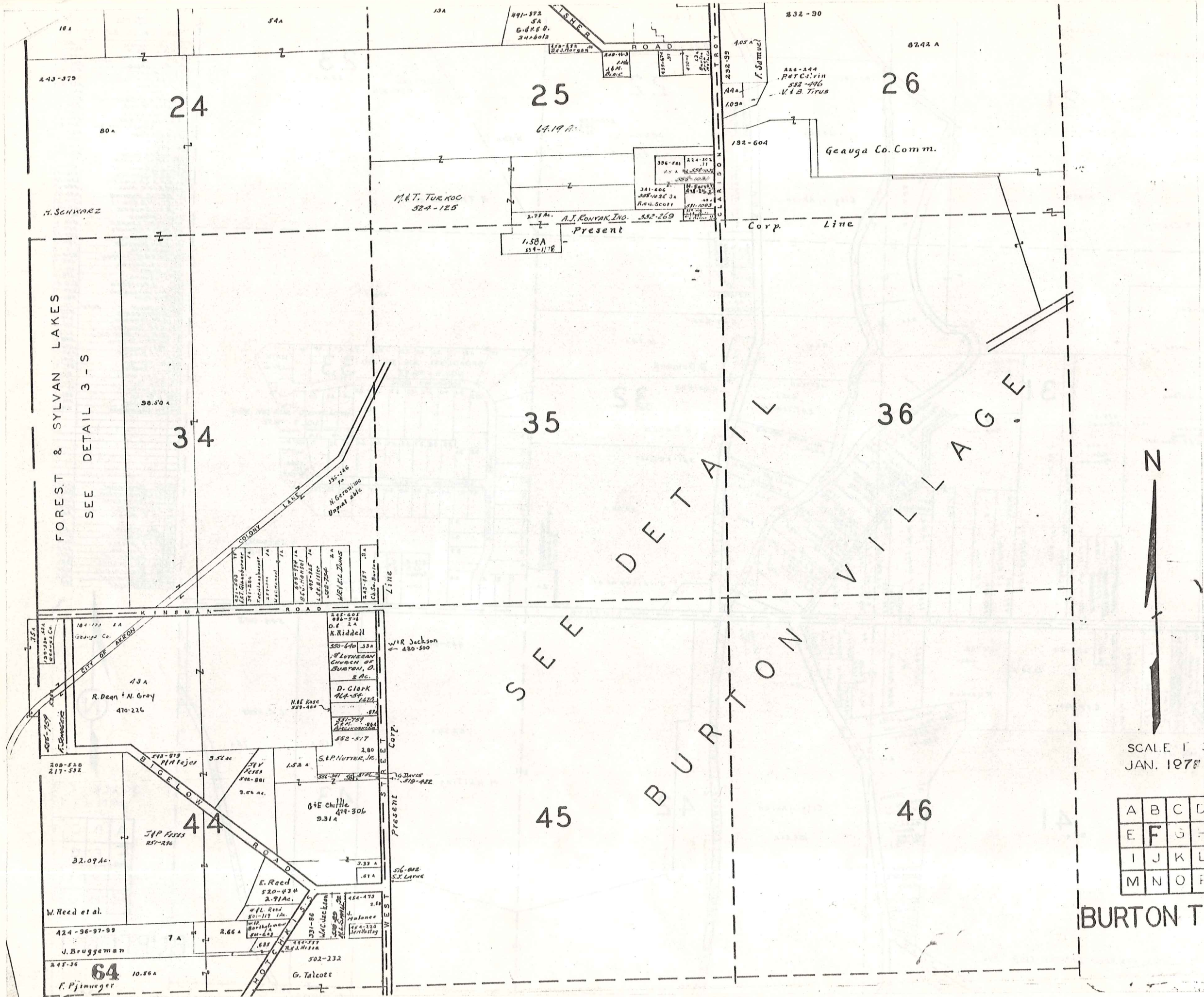

SCALE 1" = 100'
JAN. 1978

A	B	C	D
E	F	G	H
I	J	K	L
M	N	O	P

BURTON T

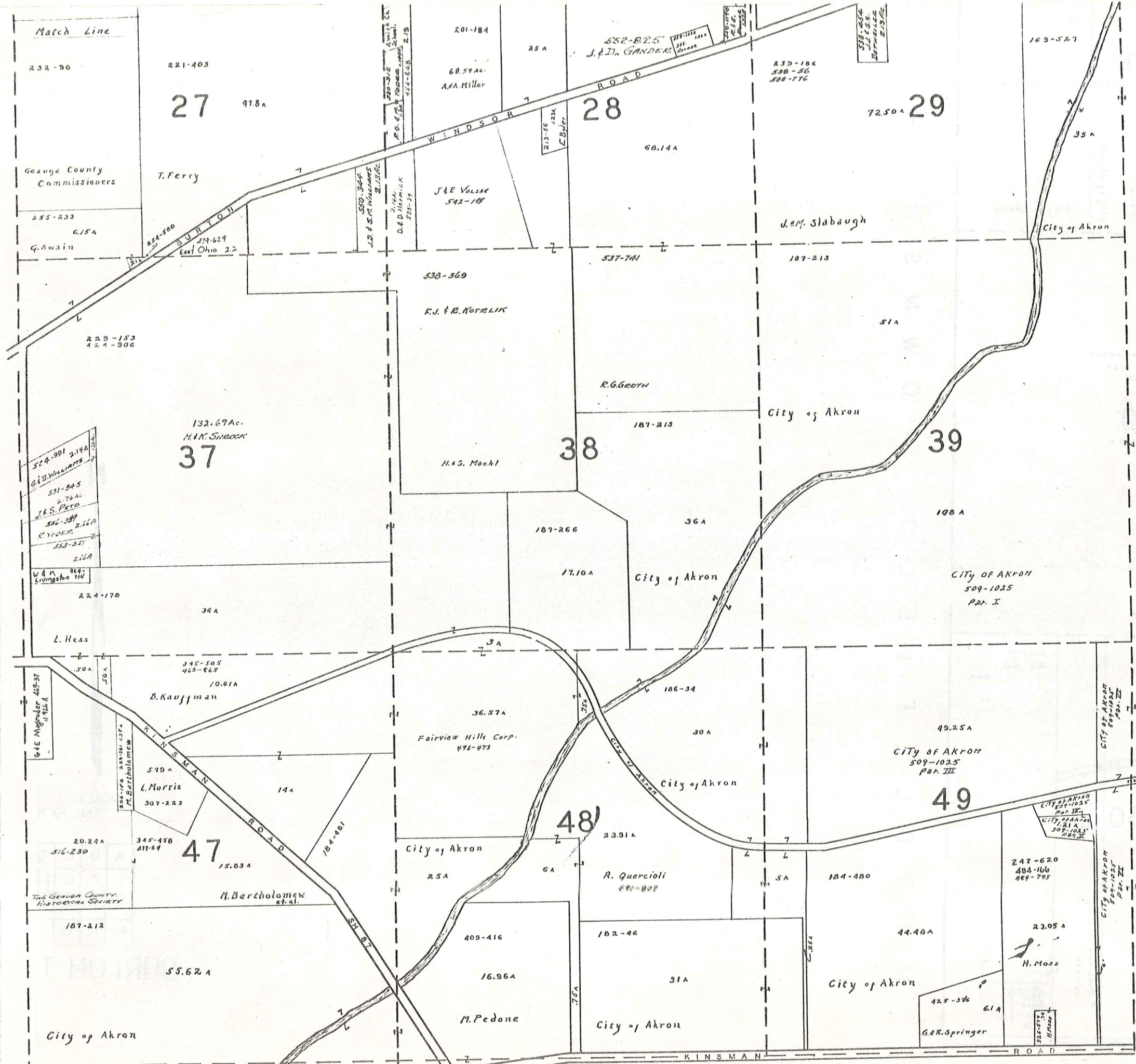

Match Line

232-90

221-403

27

97.8A

Geauga County Commissioners

T. Ferry

255-233

G. Swain

229-153

224-906

524-991 2.14A
G.D. Williams
531-345
2.76Ac
J.K.S. Pato
556-389
Ryder 2.16A
553-357
2.16A
W & M Livingston TN

132.69Ac
H.K. Shrock
37

224-170

34A

L. Hess

64E Mynder 409-37
11.91A

345-505
460-665

10.61A

B. Kauffman

579A

L. Morris

307-223

20-22A

516-230

47

15.83A

The Geauga County Historical Society

M. Barzholomex et al.

187-212

55.62A

City of Akron

201-184

25A

68.59Ac

A.A. Miller

28

68.14A

500-344
J.D. & S.M. Williams
2.13Ac

J.E. Volz

542-188

213-56
L. Butler

552-825
J.D. Gander

839-186

590-56

888-176

29

72.50A

J.M. Slabaugh

City of Akron

538-369

F.J. & B. Kotelik

537-741

187-213

51A

R.G. Georn

187-213

38

H.G. Mochl

187-266

36A

17.10A

City of Akron

39

108A

CITY OF AKRON
509-1025
Part I

36.57A

Fairview Hills Corp.
496-473

186-34

30A

City of Akron

48

23.91A

R. Quercioli
891-808

49.25A
CITY OF AKRON
509-1025
Part III

49

247-620
484-166
487-795

44.40A

23.05A

H. Moss

425-376
G.R. Springer

6.1A

City of Akron

City of Akron

M. Pedone

409-416

16.96A

182-46

31A

KINSMAN ROAD



SCALE 1" = 3'

JAN. 1973

A	B	C
E	F	G
I	J	K
M	N	O

BURTON T

Match Line

169-587
170-538

107-377

30

79A

30.074

16.274

City of Akron

177-10

City of Akron

City of Akron

CITY OF AKRON
509-1025
Par. II

40

157.50 A

CITY OF AKRON
509-1025
00.154

Par. II

512-147
B.V. Kille
438ac

City of Akron
1654 104-400 512-09
7 7
6 2

CITY OF AKRON
509-1025
Par. II

50

19.63 A

232-101

14.80 A

R. Fritinger

66

E. Richmond
485-898

W.M.
LIVINGSTON
531-950
J.F.M.
Miller
508-529
4Ac.
2Ac.

M I D D L E F I E L D T O W N S H I P

N



SCALE 1
JAN. 1974

A	B	C	D
E	F	G	H
I	J	K	L
M	N	O	P

BURTON T

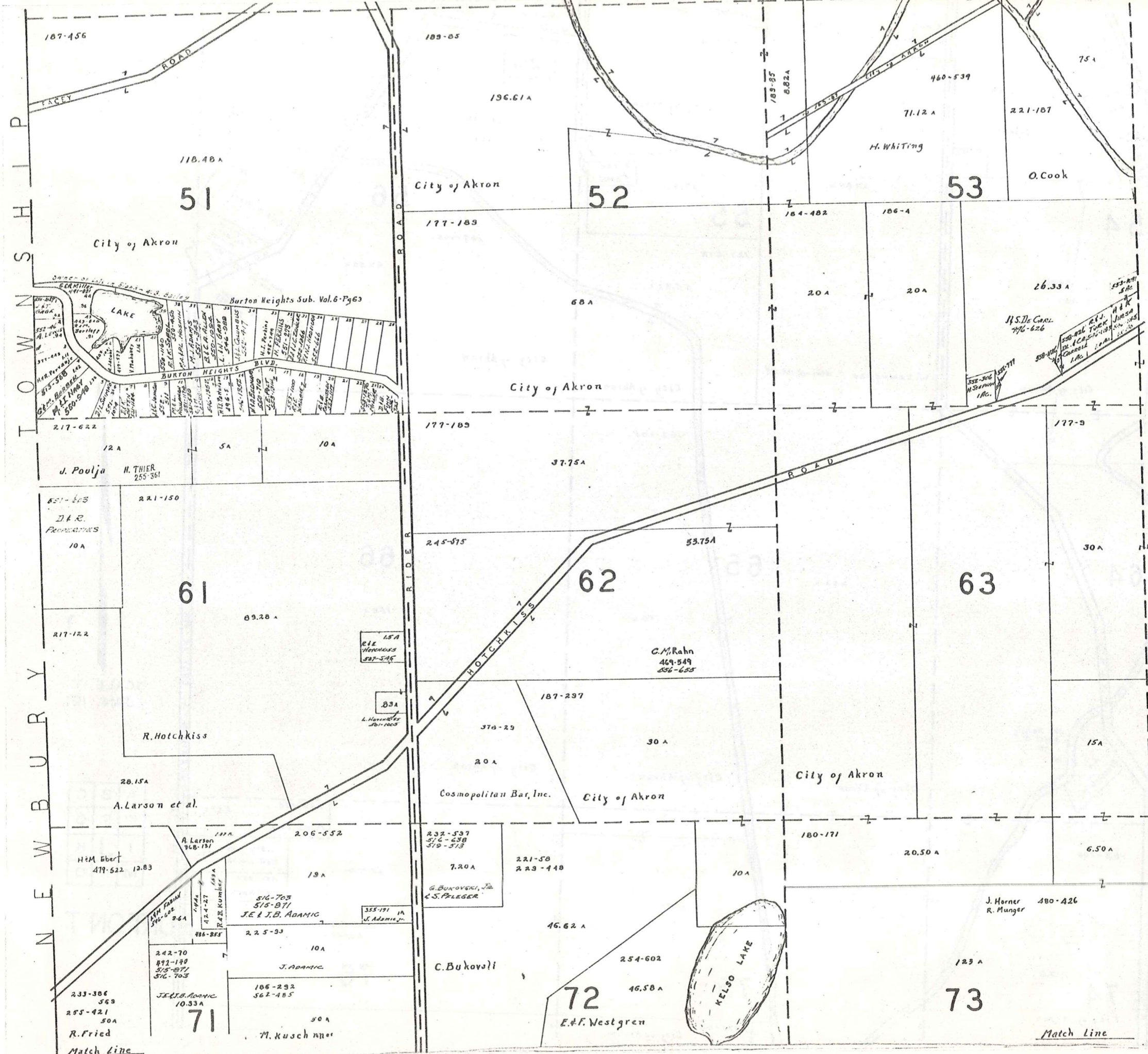

SCALE 1" = 3'
JAN. 1977

A	B	C	D
E	F	G	H
I	J	K	L
M	N	O	P

BURT O'CONNELL TOWNSHIP
67

Match Line

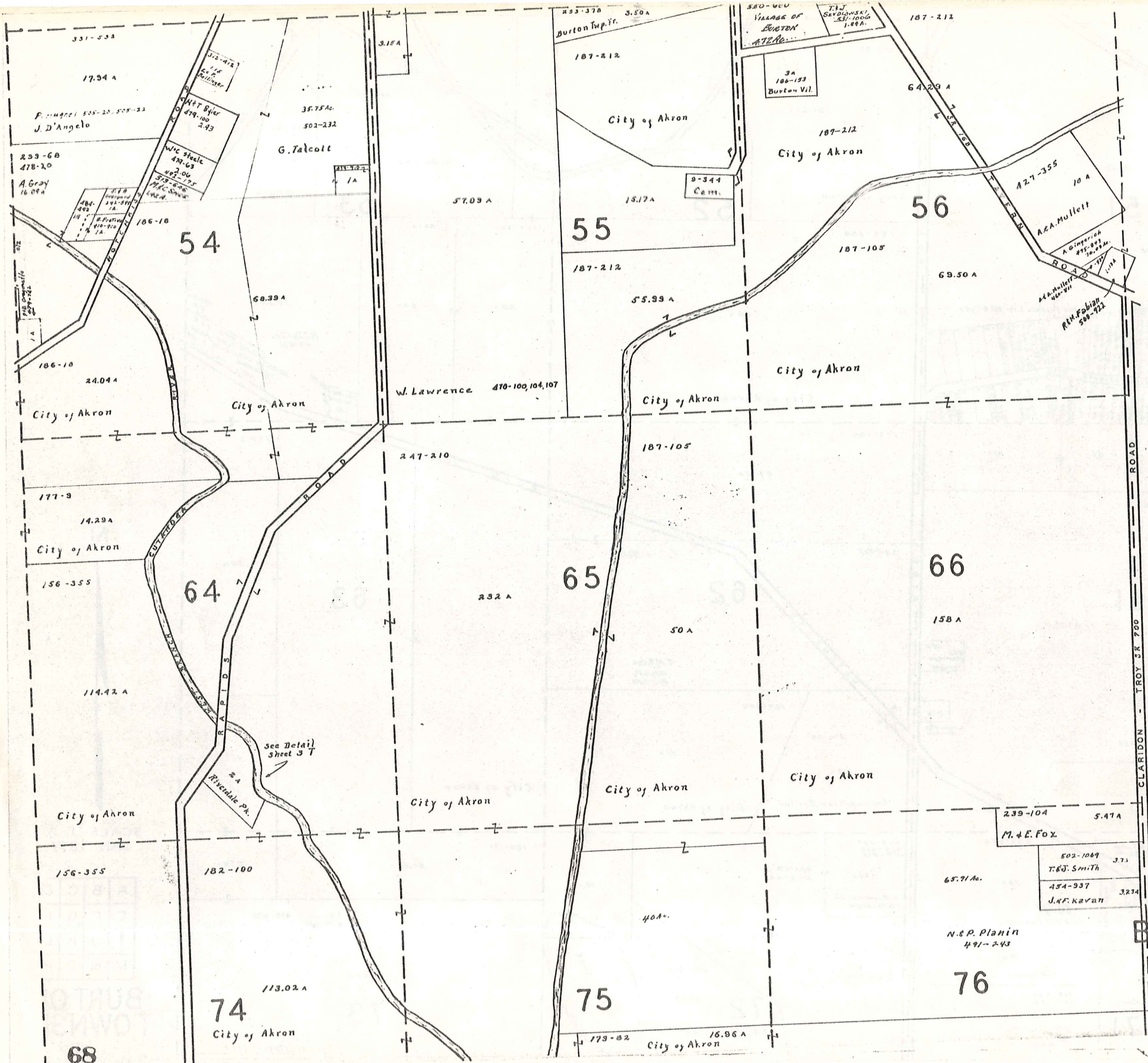

SCALE 1" = 100'
JAN. 1917

A	B	C
E	F	G
I	J	K
M	N	O

BURTON T

68

74

75

76

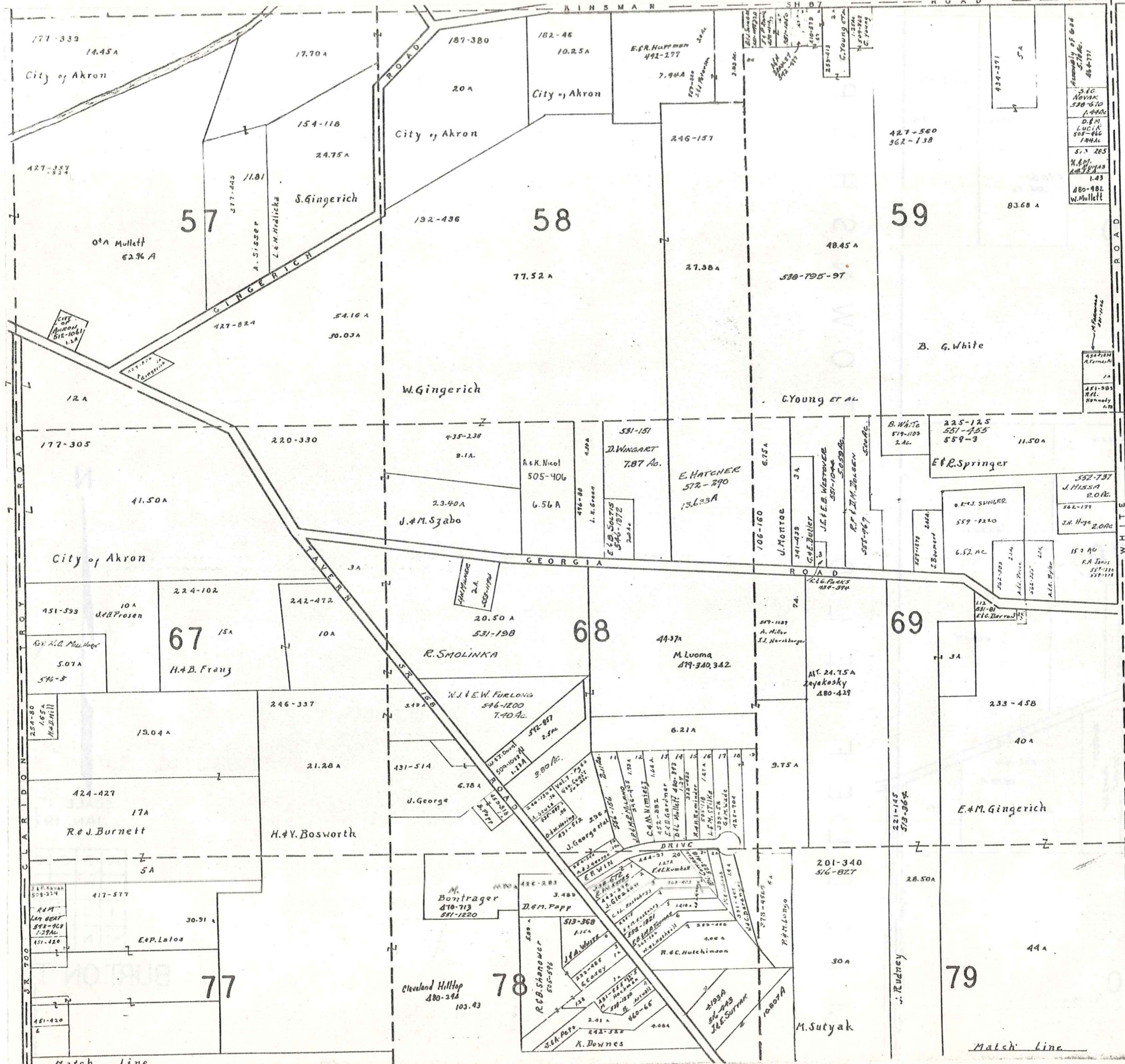

SCALE 1" = JAN. 197

A	B	C	D
E	F	G	H
I	J	K	L
M	N	O	P

BURTON TWP

M I D D L E F I E L D T O W N S H I P

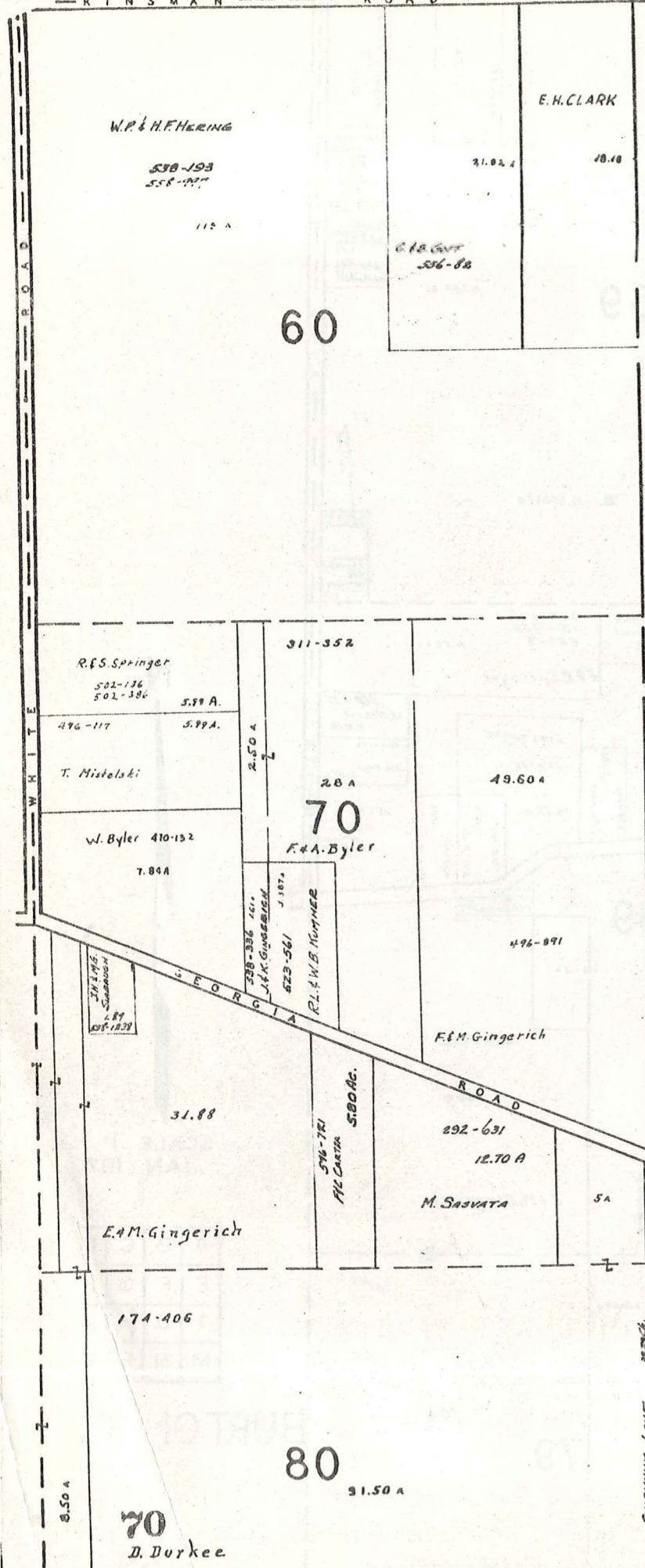

SCALE 1" = 3000'
JAN. 1970

A	B	C	D
E	F	G	H
I	J	K	L
M	N	O	P

BURT ON T

Match Line

233-386
569
253-421

186-292
562-485

221-58
229-448

254-608

71

M. Kuschner

72

C. Bukovski

E. F. Westgren

73

128 A

J. Horner 480-426
R. Munger

P. Fried

A. D. Kuschner
2.25 A
257-223

Cleve. Mus Nat. Hist.

Mr. B. S. ...
...

T
W
P

I
W
P

30.18 A

30.18 A

Y

B
U
R
N
E
W
R
D.

210-475

184-355

186-64

50.94 A

81

145.50 A

D. R. GRIFFITH AND C. M. GRIFFITH

82

76.25 A

City of Akron

187-299

20 A

83

114 A

City of Akron

8.70 A

331-440+15

Musil

11.3 A

91

20 A

7.50 A

187-299

87.84 A

92

City of Akron

523-227

144.56 A

93

MED STABLES, INC.

SEE
DETAIL
BURTON
3 - U
SHEET
LAKE

113-514

CITY OF AKRON

50 A

Snow Lake Fish & Hunt Club



400-119

City of Akron

31.25 A

2.97 A

243-586
W. Miller

409-157

W. F. Poncar

22.12 A

SCALE 1" = 30'
JAN. 1974

A	B	C	D
E	F	G	H
I	J	K	L
M	N	O	P

BURTON
TOWNSHIP

T R O Y T O W N S H I P

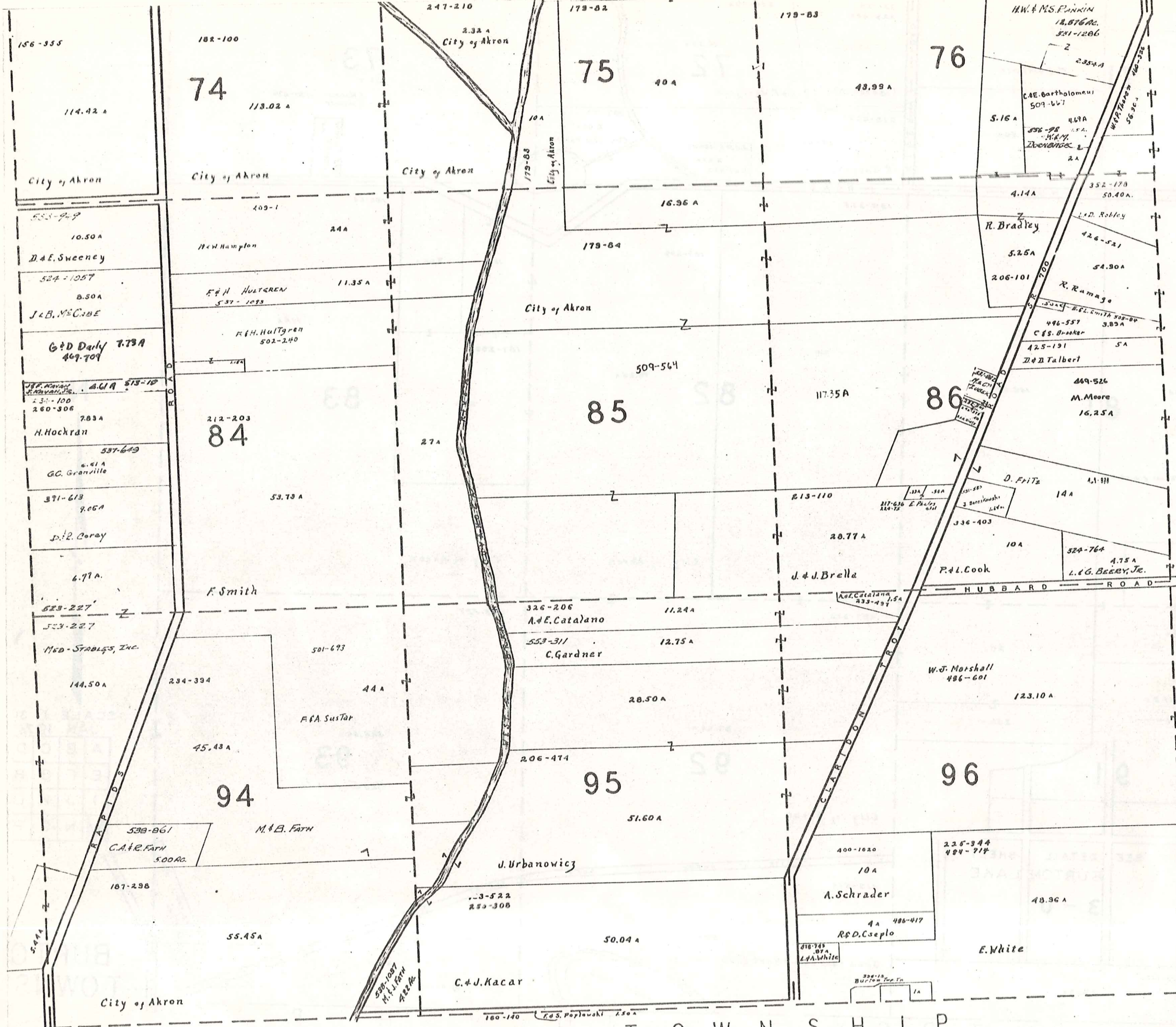

SCALE 1
JAN. 19

A	B	C
E	F	G
I	J	K
M	N	O

BURTON T

72

T R O Y

T O W N S H I P

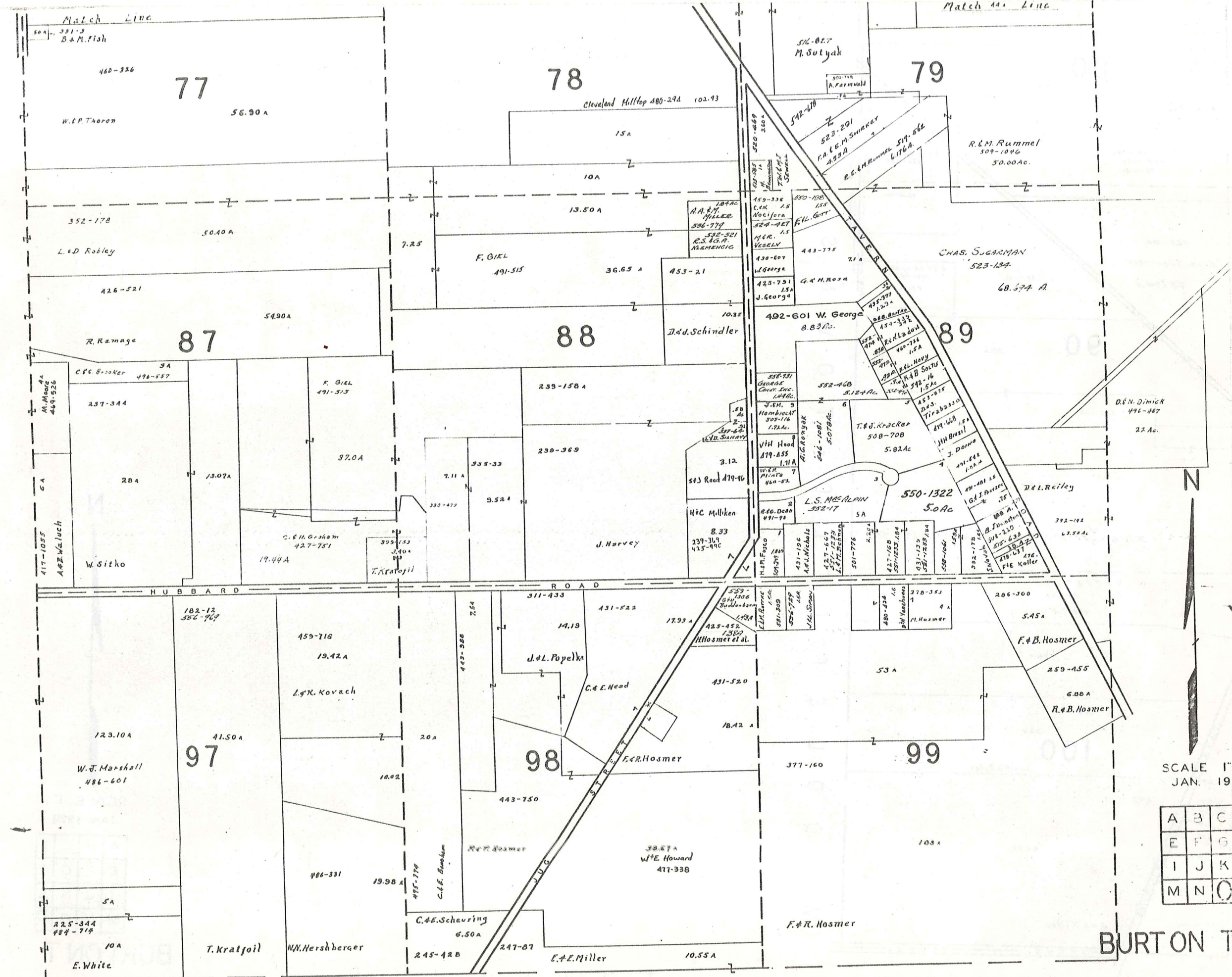

Match 44A Line

Match Line

SCALE 1" JAN. 19

A	B	C
E	F	G
I	J	K
M	N	O

BURT ON T

T R O Y

T O W N S H I P

73

174-406
D. Durkee
91.50 A

205-389
360-509
80
30 A
R. Rummel

R. & M. Rummel
509-1044
50.00 Ac.
M.L. Rummel
406-445
12.00 Ac.
523-134
CHAS. SUGARMAN
68.69 A
35.30 Ac.
D. S. Shingler
500-134
5.00 Ac.

90
30 A
392-142
.82.25 A
D. L. Riley

R. A. & E. J. Miller
29.60 A
463-915
28 A
459-241
32 A
100
J. & S. Byler

272-414
61.75 A
7.04 A
M. L. Rogers
J. & A. Miller
SHEDD ROAD

74

T R O Y

M I D D L E F I E L D T O W N S H I P

T O W N S H I P



SCALE 1"
JAN. 1974

A	B	C	D
E	F	G	H
I	J	K	L
M	N	O	P

BURT ON T

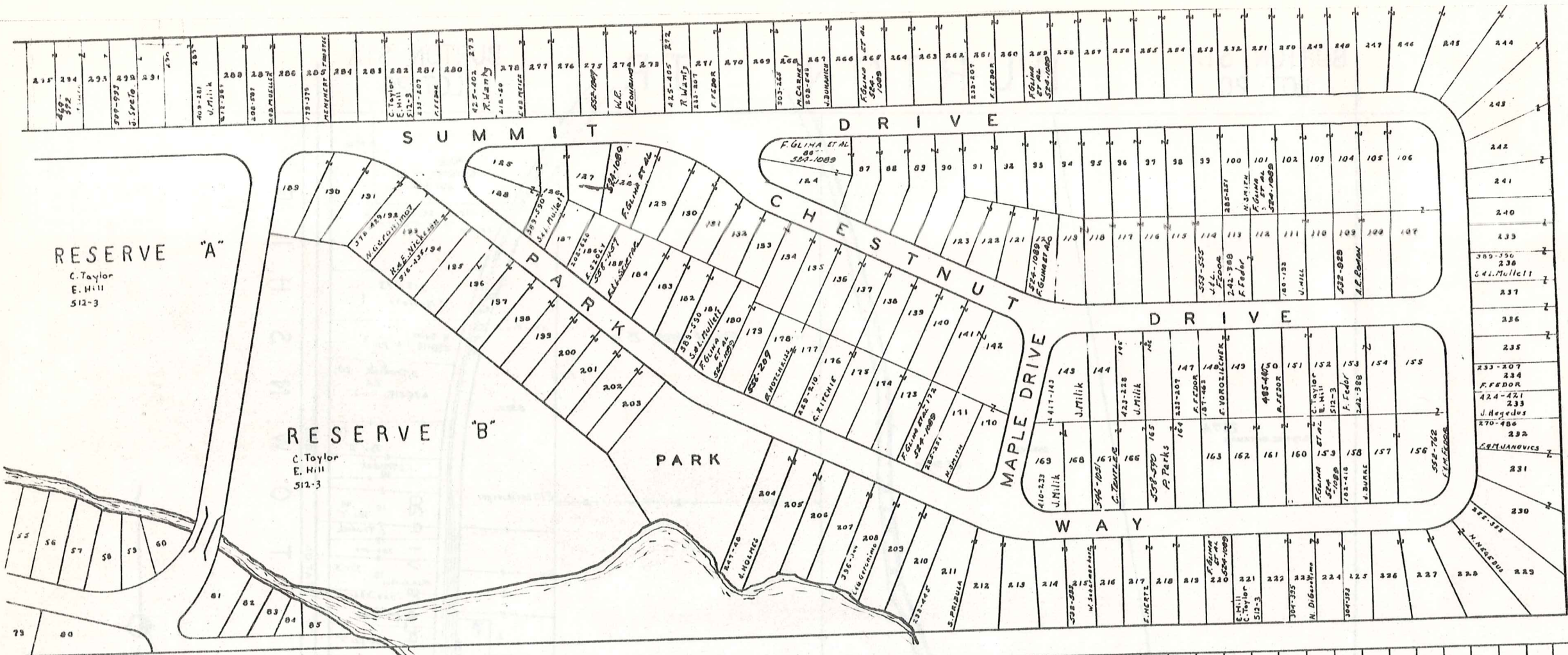

SCALE 1"=60'
FOREST & SYLVAN LAKES
 PLATS VOL. I - PG. 52

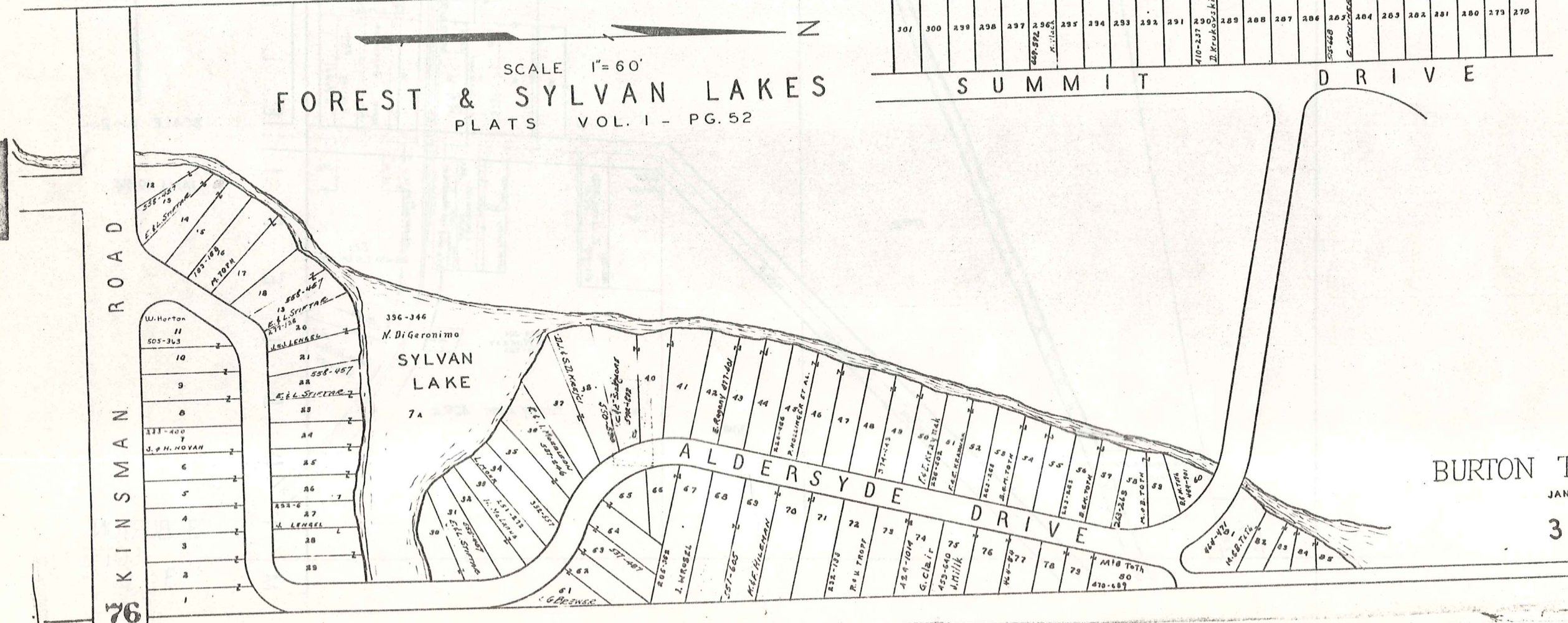

BURTON TWP
 JAN 1979
 3 - 5

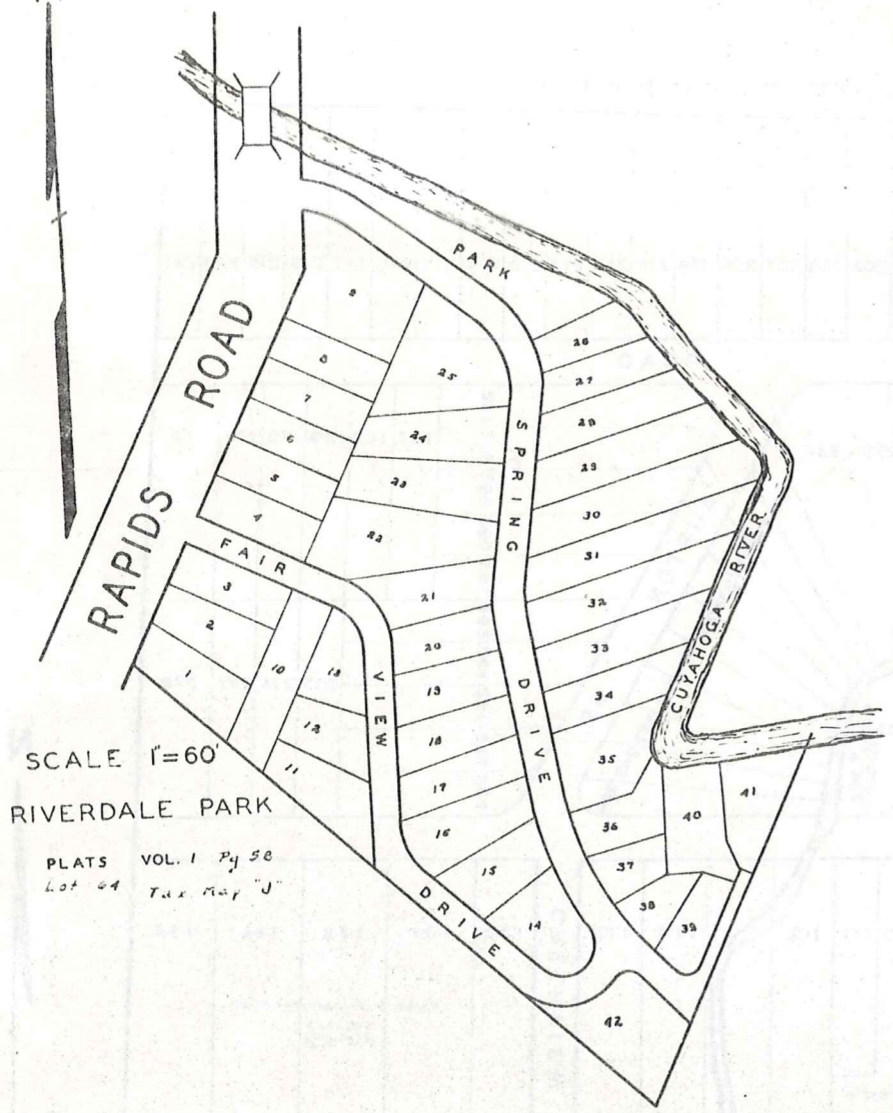

SCALE 1"=60'
 RIVERDALE PARK
 PLATS VOL. 1 Pg 58
 Lot 64 Tax Map "J"

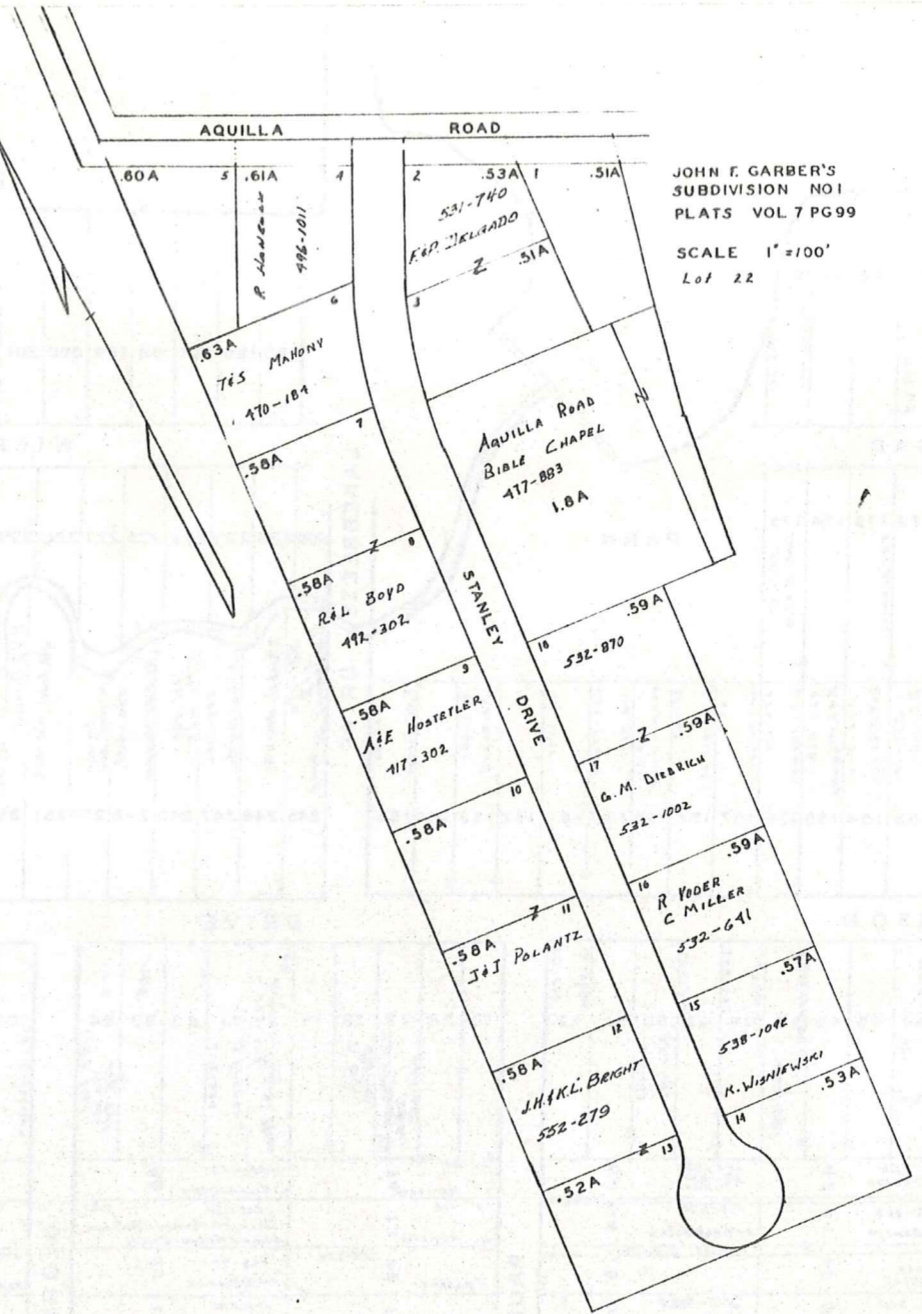

JOHN F. GARBER'S
 SUBDIVISION NO. 1
 PLATS VOL. 7 PG 99
 SCALE 1"=100'
 Lot 22

BURTON TWP.

JAN 1974

3 T

PLAT NOT RECORDED

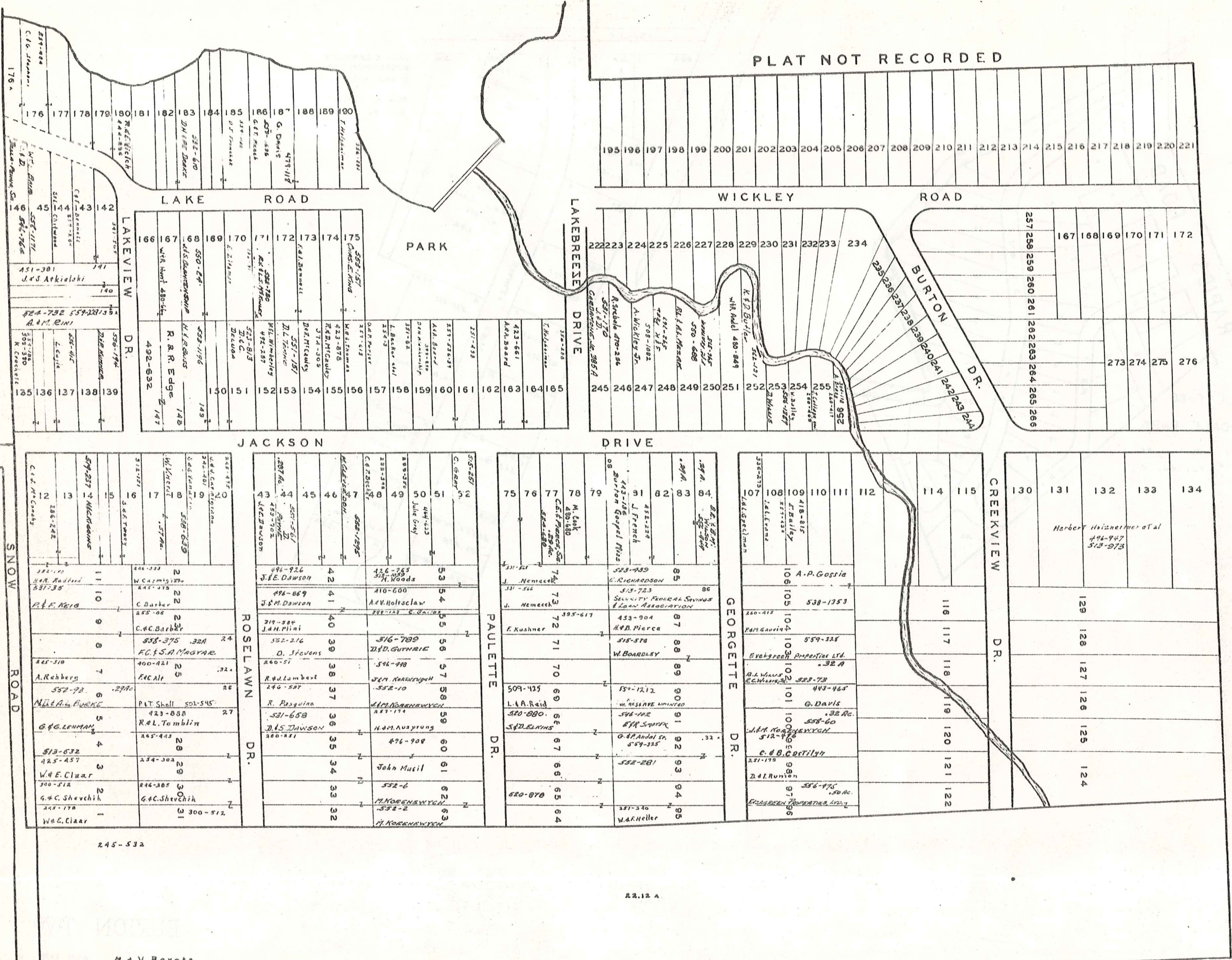

Herbert Heinzelmeier et al
494-947
513-973

22.12 A

245-532

M. V. Borota

78

SCALE 1" = 100'

BURTON TWP. LOT 91

JAN. 1, 1974

3-

Explanation and Use Sheet for Geauga County, Ohio

SAMPLE (PARTIAL) COUNTY INDEX MAP

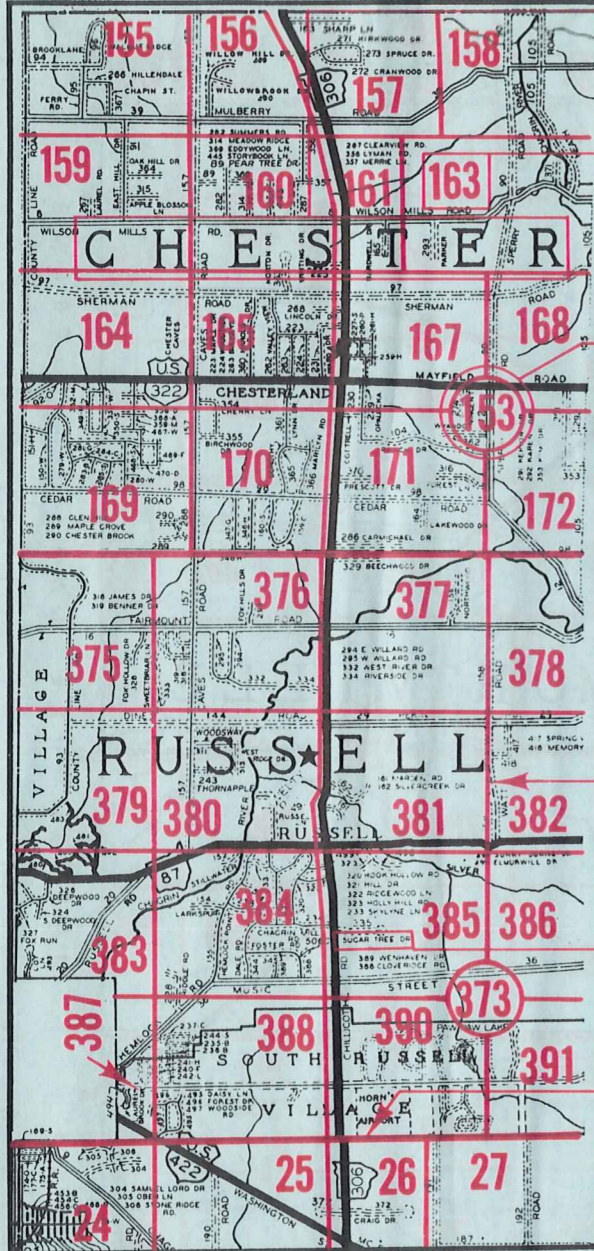

- Township Name
- Map Page Number (Or Letter)
- Owners Name
- Street Name
- Acreage
- Municipality Index Beginning Atlas Page Number
- Deed Book & Page
- Subdivision Lot Number
- Plat Book & Page
- Tract Number
- Atlas Page Boundary
- Subdivision Name
- Street Name
- Denotes Continuous Ownership
- Municipality Index Atlas Page Boundary
- Tract Lot Number
- Atlas Page Number

SAMPLE (PARTIAL) MAP PAGE

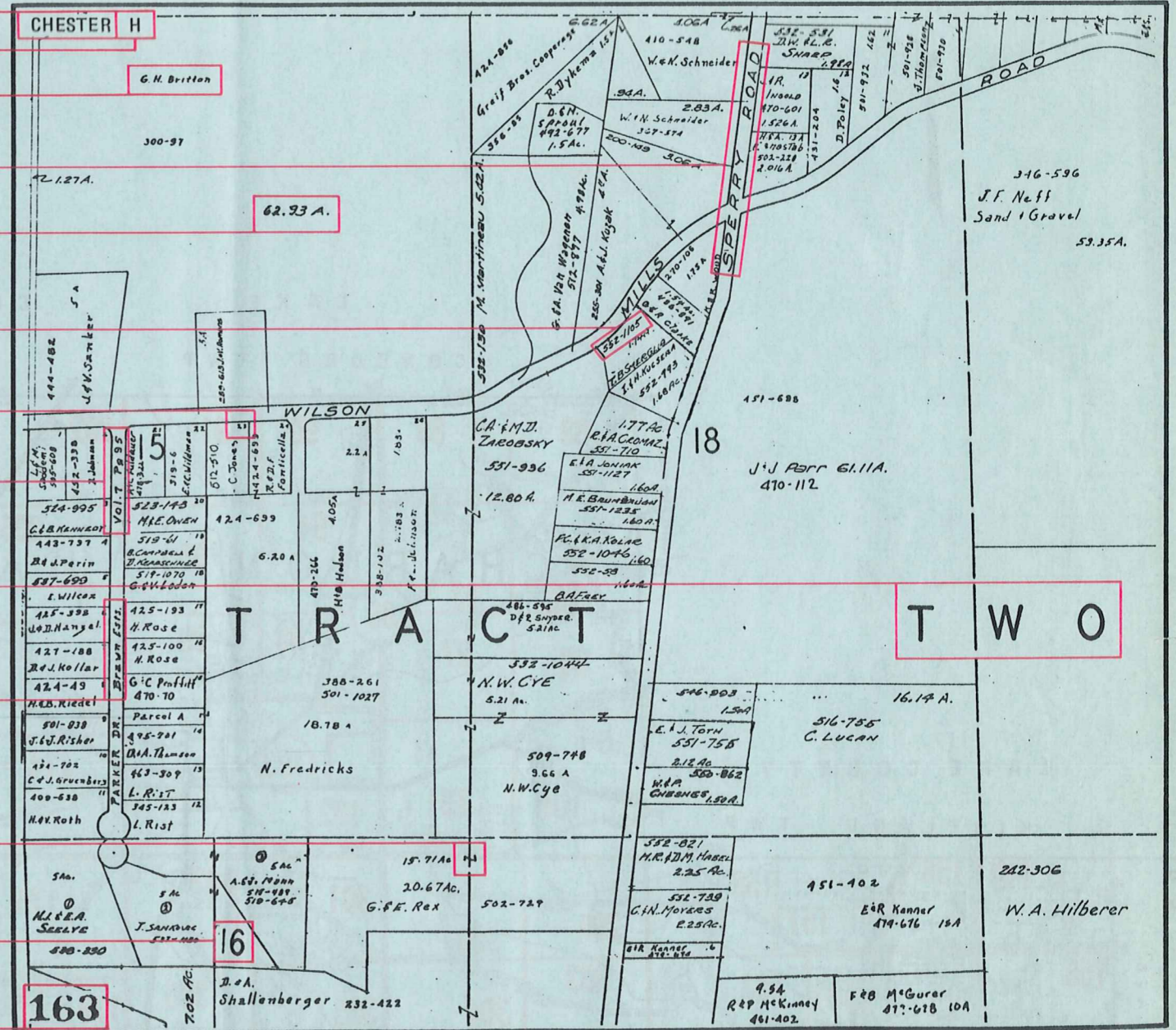

USE OF THE MAP VOLUME

1. LOCATE THE GENERAL AREA OF INTEREST ON THE COUNTY INDEX MAP, ATLAS PAGE 'B'.
2. A. IF PROPERTY IS IN A TOWNSHIP, NOTE THE ATLAS PAGE NUMBER. TURN TO THE PAGE INDICATED AND LOCATE SPECIFIC PARCEL OF INTEREST.
NOTE: ON SOME MAPS YOU MAY BE REFERRED TO A DETAIL SHEET SHOWING AN ENLARGEMENT OF THE AREA. THESE MAPS ARE FOUND AT THE END OF THE REGULAR MAP PAGES IN EACH TOWNSHIP EITHER IN ALPHABETICAL OR NUMERICAL SEQUENCE.
- B. IF PROPERTY IS IN A MUNICIPALITY, REFER TO THE TABLE OF CONTENTS, ATLAS PAGE 'C', AND NOTE THE BEGINNING ATLAS PAGE NUMBER FOR THE MUNICIPALITY OF INTEREST.
 - (1) TURN TO THE PAGE INDICATED. ON THIS PAGE WILL APPEAR AN INDEX MAP FOR THAT MUNICIPALITY.
 - (2) LOCATE SPECIFIC AREA OF INTEREST AND NOTE THE MAP PAGE NUMBER.
NOTE: DO NOT CONFUSE THE MAP PAGE NUMBER WITH THE ATLAS PAGE NUMBER IN THESE MUNICIPALITIES.
 - (3) FOLLOW EITHER ALPHABETICAL OR NUMERICAL SEQUENCE TO THE MAP PAGE INDICATED AND LOCATE SPECIFIC PARCEL OF INTEREST.